

EXTERIOR ELEVATION REPORT

Recorded Year Built -

Report Reading Tip

The inspector works CLOCKWISE through each space. Additional instructions on the last page.

OVERVIEW

BACK

LEFT



RIGHT

FRONT

FRONT ELEVATION

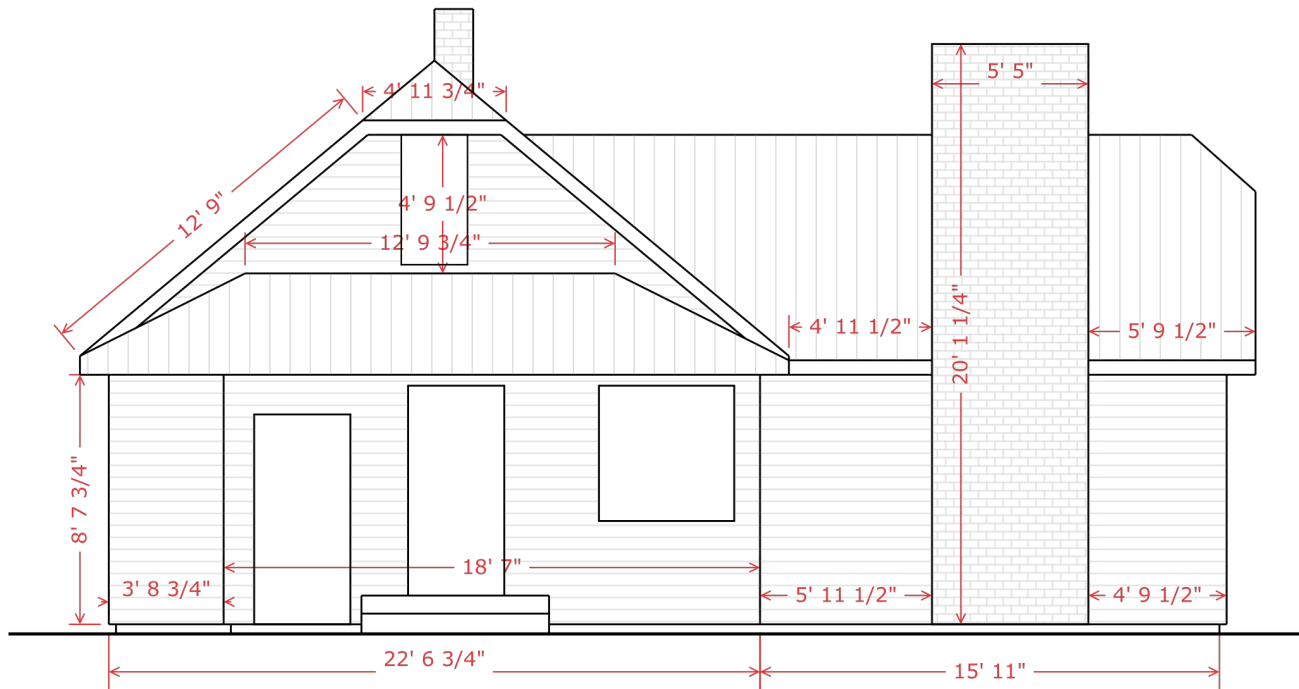

LEFT ELEVATION

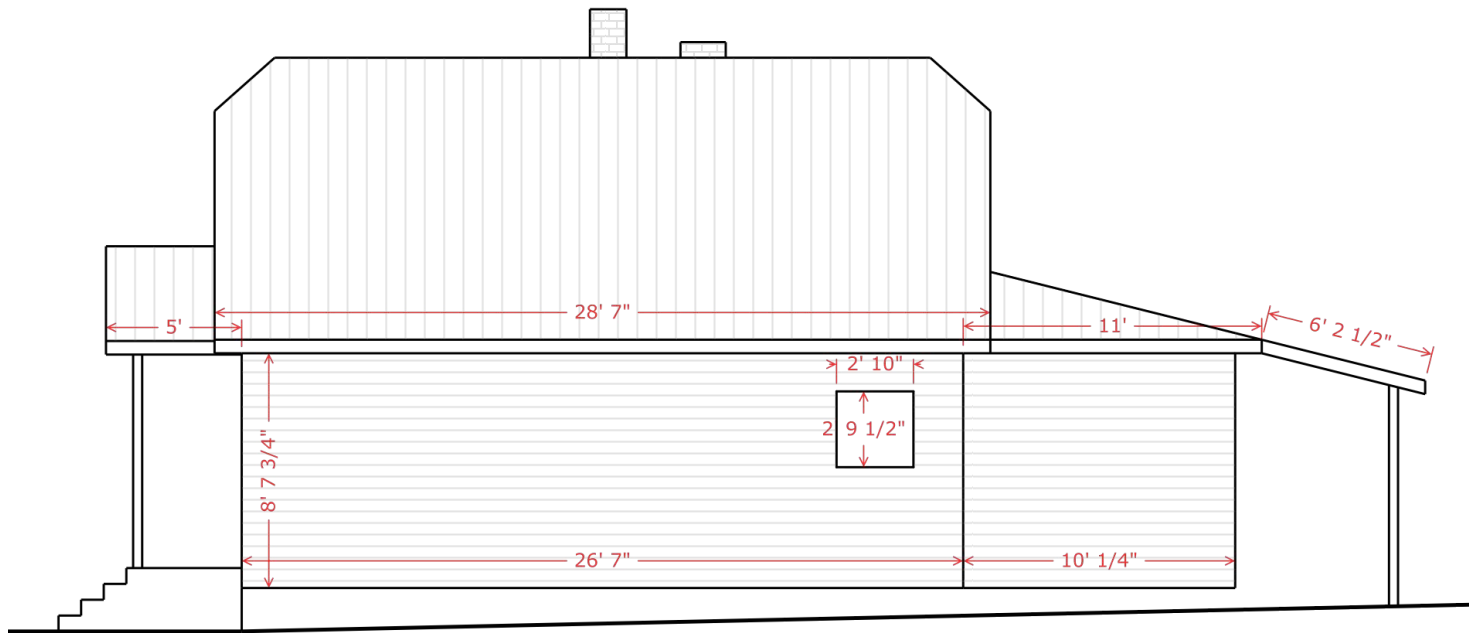

BACK ELEVATION

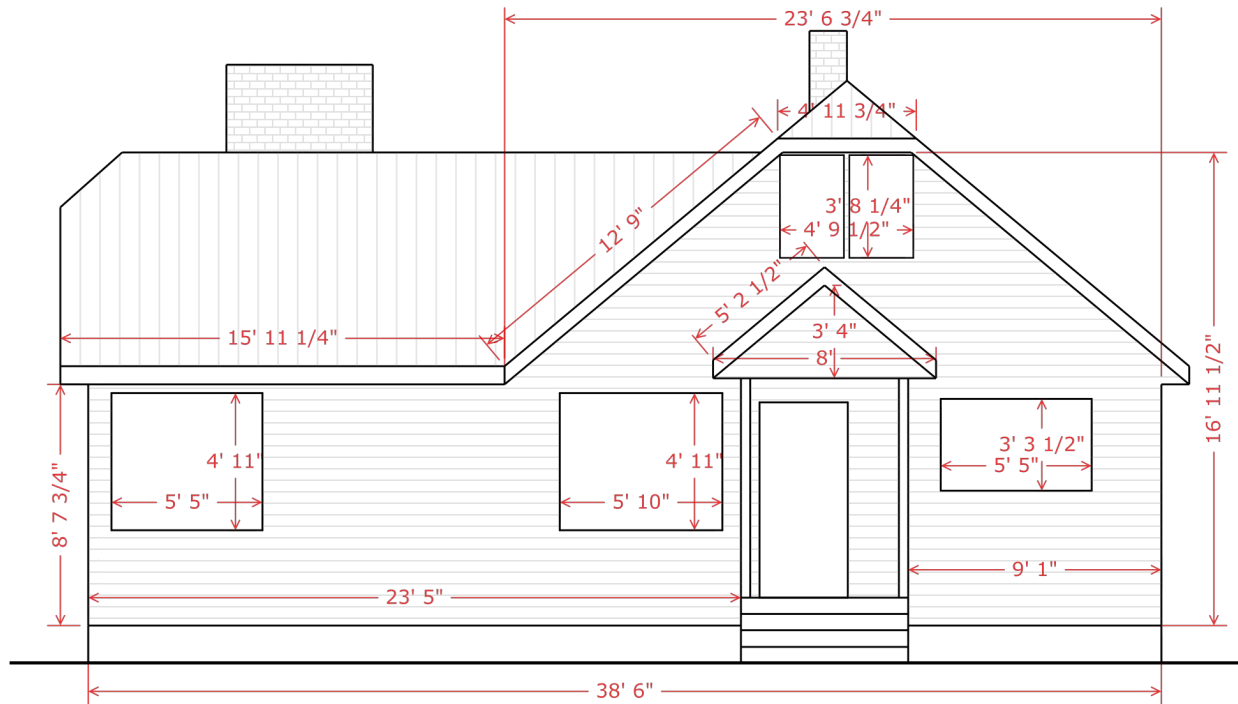

RIGHT ELEVATION

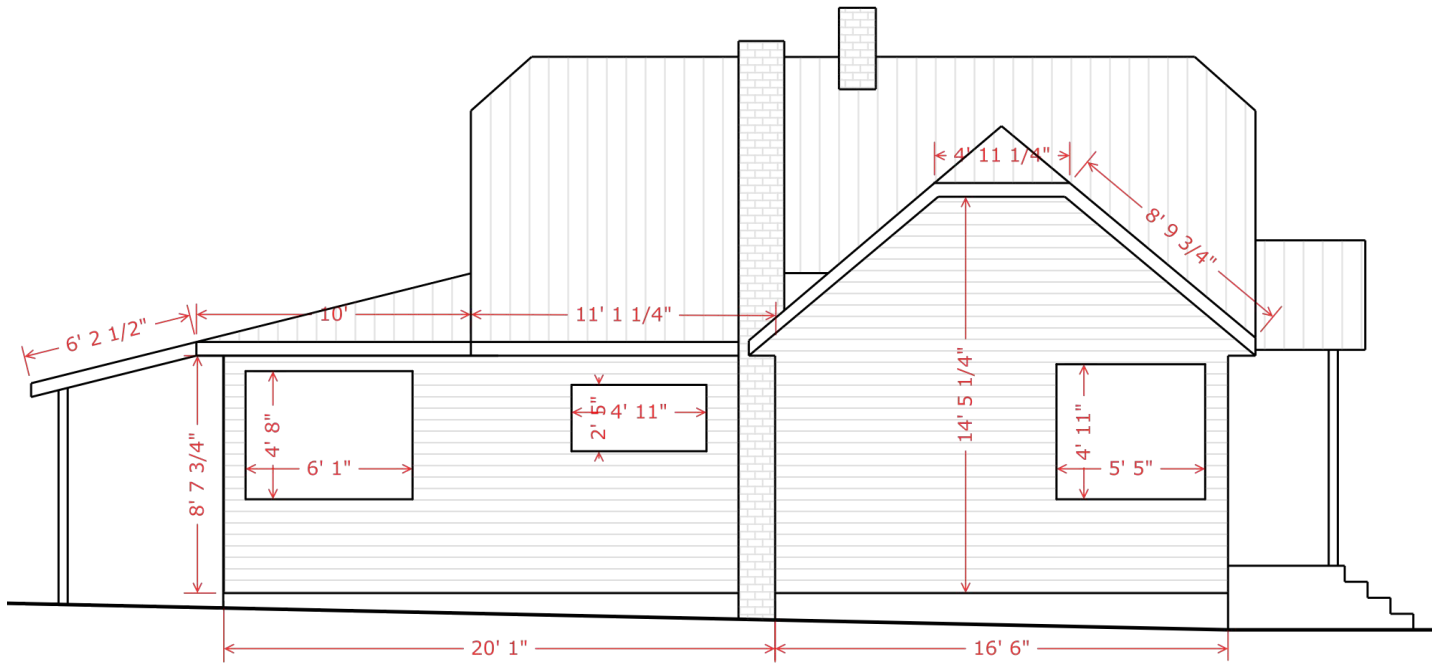

Inspection Date -

HM Report # -

Inspector Username -

Page 7 of 10

HandyMAX.ca

EXTERIOR COMPONENTS

EXTERIOR PICTURES

1

2

3

4

5

6

7

8

EXTERIOR PICTURES

1

2

3

4

5

6

7

8

REPORT INSTRUCTIONS

NOTE: We strive for excellence. If you require any additional information, please login to handymax.ca and message the Inspector. Our service commitment is to provide you with ALL of the information necessary to do your job.

This Report has been created with the intention of conveying as much information as possible to any **Home Improvement Service Providers** seeking to establish work scopes and provide quotes to the **Property Owner** (*with exception to detailed descriptions of the plumbing, mechanical, & electrical systems*).

The plans within this report are **not intended for construction proposes**. All dimensions should be verified on site by the builder.

Dimensions were collected using a laser measuring device finish to finish.

- Window sizes were measured to the interior jamb faces.
 - Window elevations are displayed on the Room Plan pages.
- Doors widths represent the leaf size (commonly used for ordering).
- If comparing Floorplan to Elevation dimensions, note that Elevation dimensions are measured separately (exterior finish to exterior finish) and may not match the Floorplan.

The information for each room was gathered in the following steps and each of the following steps represent at least one additional page in the report. The inspector generally works **clockwise through the room** starting from the entrance.

1. Room Plan
 - Including photos from each corner looking across the space.
2. Finishes
 - Ceiling, Walls, Flooring.
3. Notable Items (If required)
 - This could include anything that was deemed relevant to point out and have a more detailed observation of. This page includes larger pictures and a detailed text explanation as well as additional drawings if necessary.
4. Components List gathered (If required)
 - Cabinetry & Appliances.
5. Photo Walk through. (Often several pages)
 - All other room elements including trim details, vent covers, lights, ect.